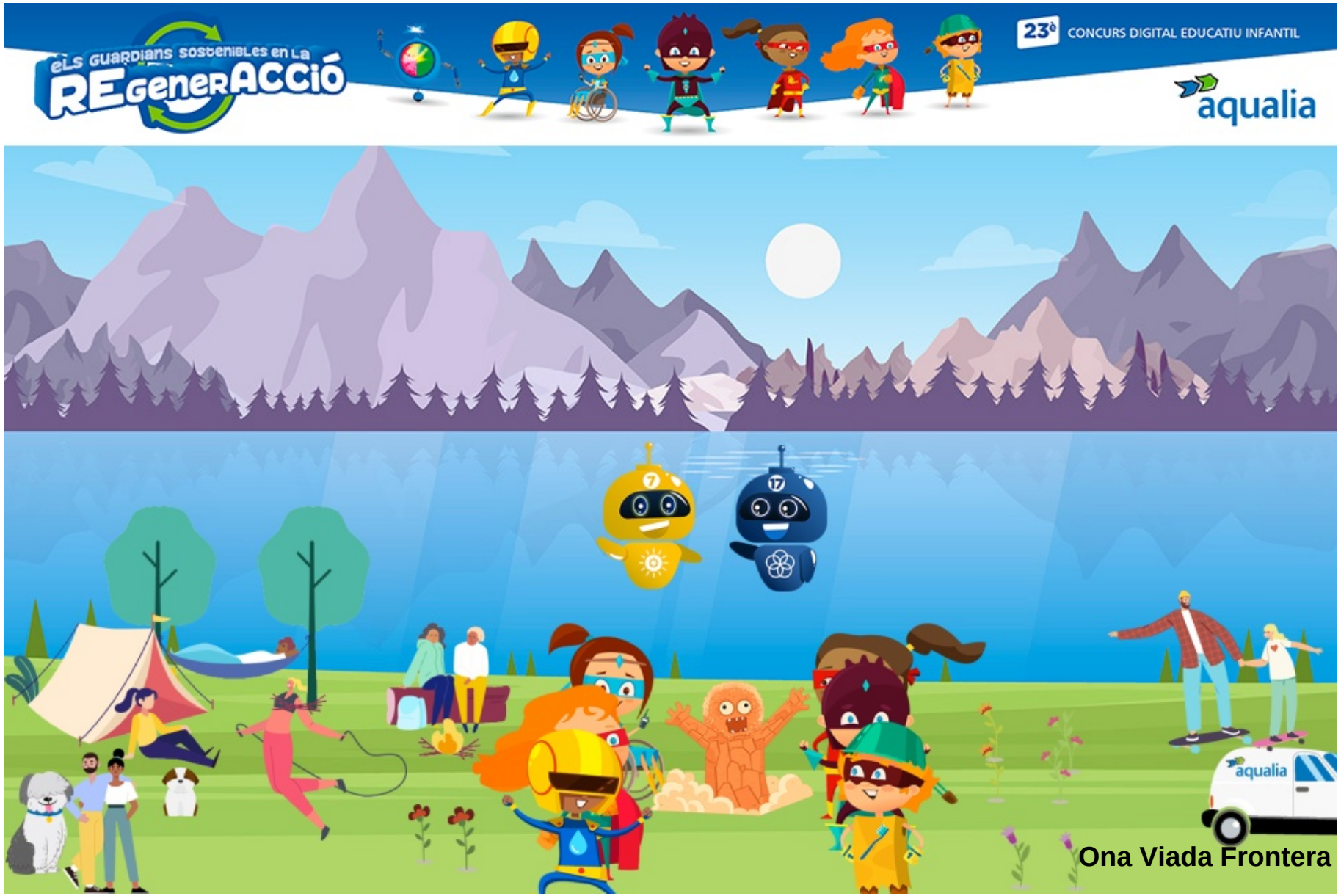

Ona Viada Frontera