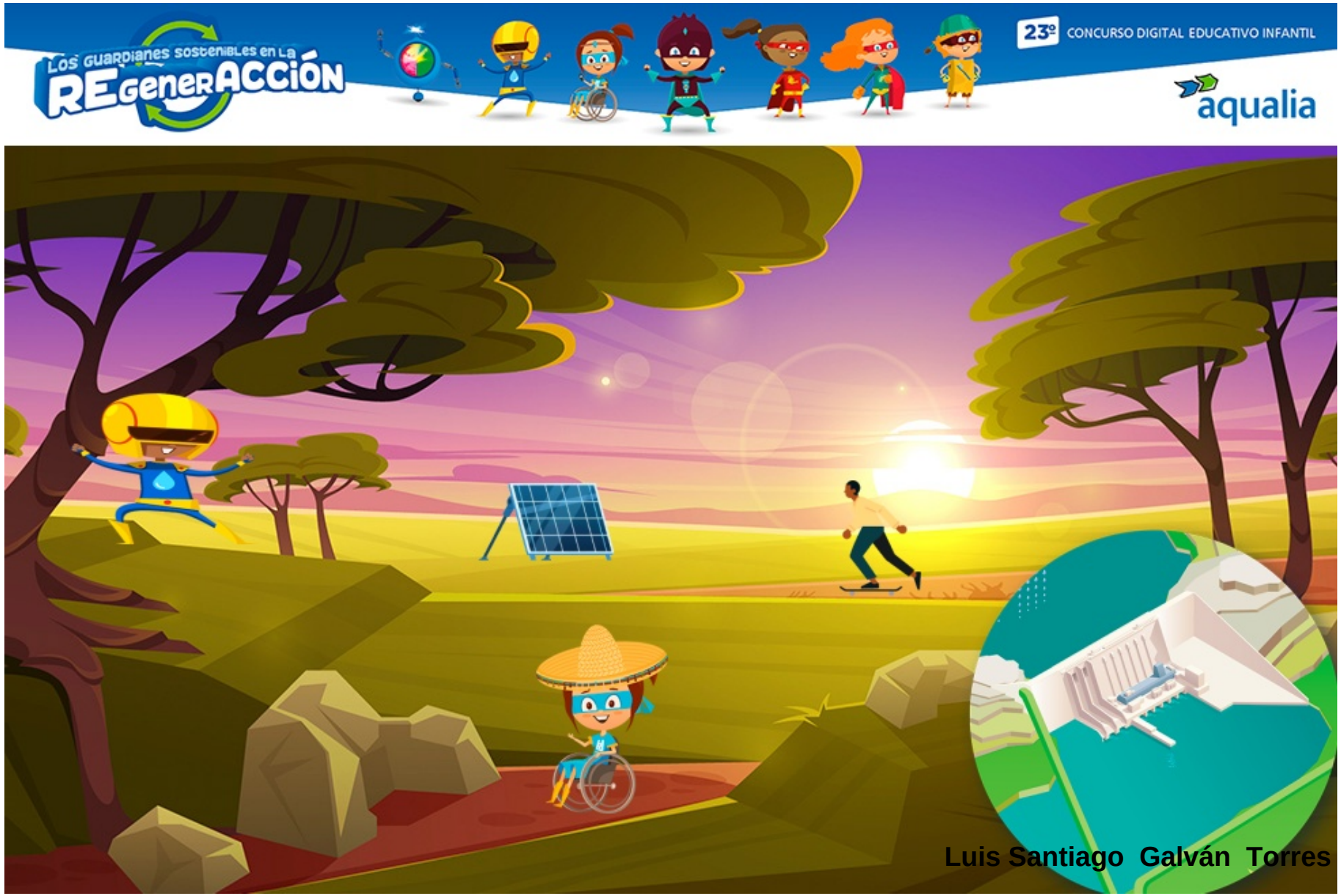
Los Guardianes sostenibles en la
REgenerACCIÓN
23º CONCURSO DIGITAL EDUCATIVO INFANTIL
aqualia
Luis Santiago Galván Torres